

**This electronic collection of documents is provided
for the convenience of the user
and is Not a Certified Document –**

**The documents contained herein were originally issued
and sealed by the individuals whose names and license
numbers appear on each page, on the dates appearing
with their signature on that page.**

**This file or an individual page
shall not be considered a certified document.**

26-JUN-2024 12:30 H:\DDC\Projects\HS-2006N SR 1596 (Glensford Drive) Pavement Markings and Signs\Cumberland\Revised DDC Design\HS-2006O_Rdy_Tsh_.dgn
 \$\$\$USERNAME\$\$\$

09/08/99

CONTRACT: DF00460 TIP PROJECT: HS-2006N&HS2006O

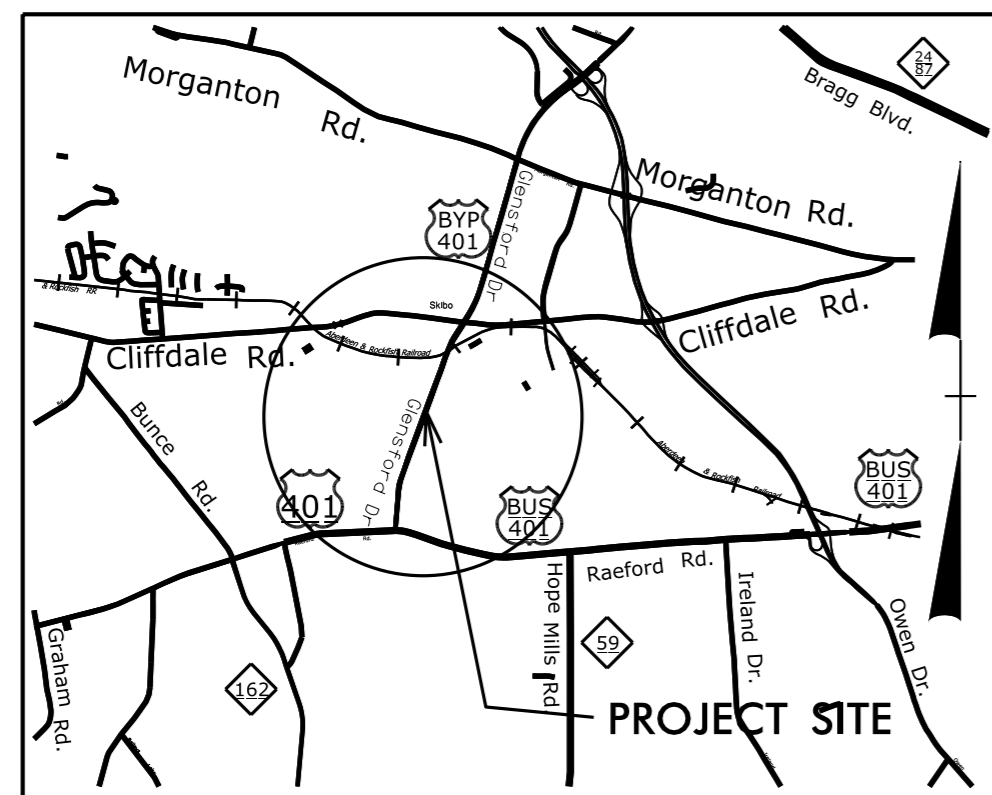

STATE OF NORTH CAROLINA
DIVISION OF HIGHWAYS

CUMBERLAND COUNTY

**LOCATION: GLENSFORD DRIVE AT BEREAN BAPTIST ACADEMY
 AND AT CHAMBERSBURG ROAD. GLENSFORD DRIVE
 FROM RAEFORD ROAD TO CLIFFDALE ROAD**

**TYPE OF WORK: INSTALL RECTANGULAR RAPID FLASHING
 BEACONS WITH REFUGE ISLAND
 PAVEMENT MARKING AND SIGNING IMPROVEMENTS.**

STATE	STATE PROJECT REFERENCE NO.	SHEET NO.	TOTAL SHEETS
N.C.	HS-2006N & O	1	
STATE PROJ. NO.	F.A. PROJ. NO.	DESCRIPTION	
49312.1.18	1596(005)	HS-2006N PE	
49312.1.19	1596(006)	HS-2006O PE	
49312.3.18	1596(005)	HS-2006N CONST	
49312.3.19	1596(006)	HS-2006O CONST	

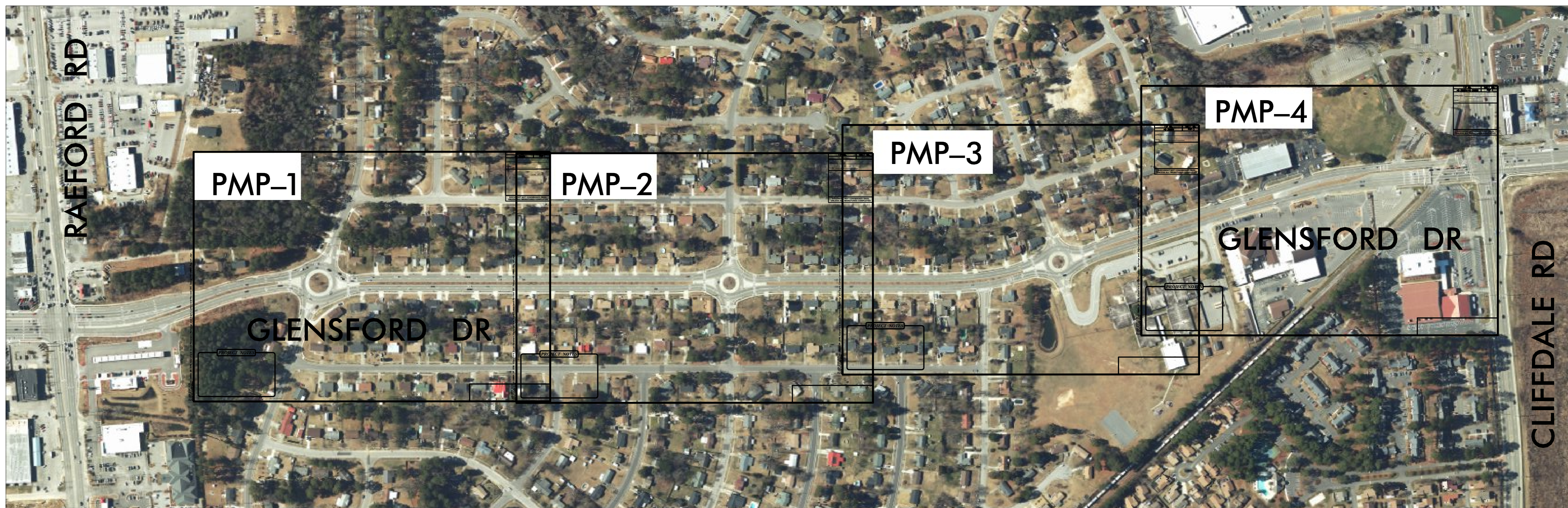

DOCUMENT NOT CONSIDERED FINAL
UNLESS ALL SIGNATURES COMPLETED

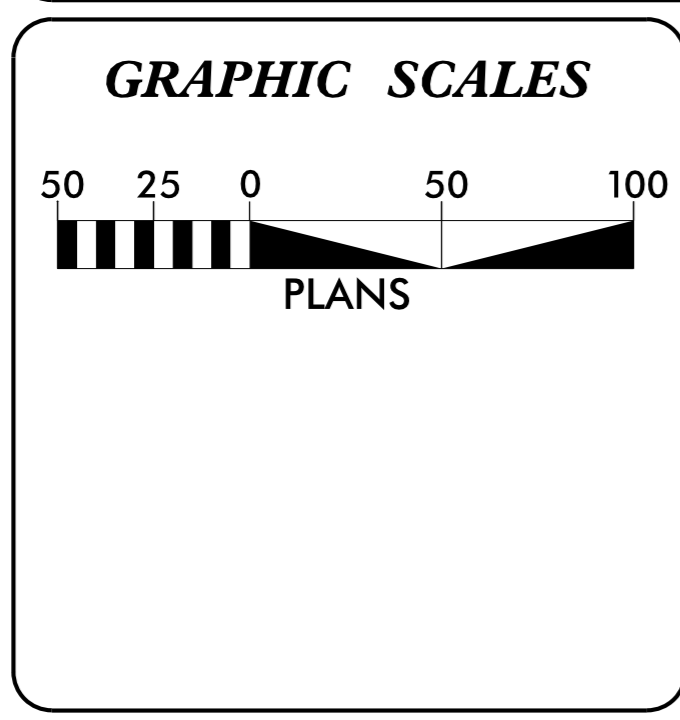

PROJECT LENGTH

Prepared in the Office of:
DIVISION OF HIGHWAYS
431 Transportation Dr. Fayetteville NC, 28301

2024 STANDARD SPECIFICATIONS	
RIGHT OF WAY DATE: NA	JOHN GAUTHIER PROJECT ENGINEER
LETTING DATE: JULY 17, 2024	ALEX HENDERSON PROJECT DESIGN ENGINEER

SIGNATURE: _____ P.E.

SIGNATURE: _____ P.E.

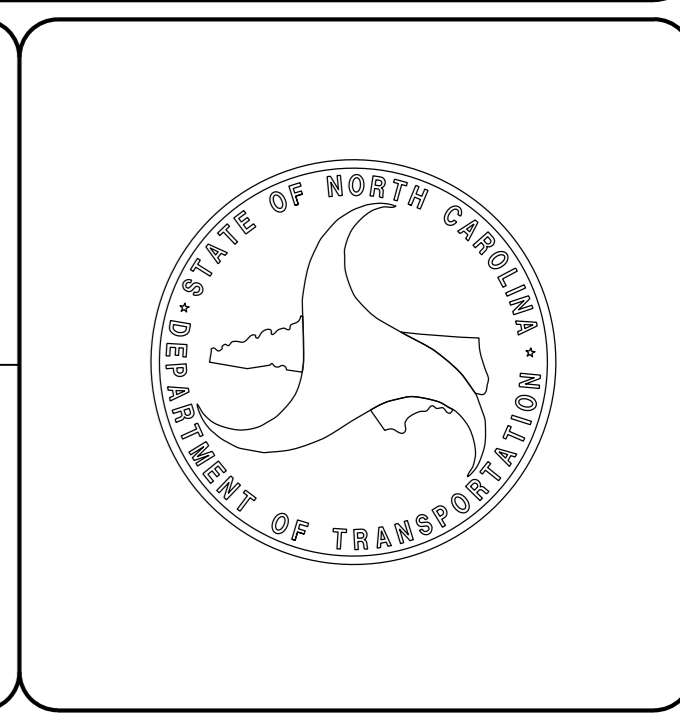

PROJECT REFERENCE NO. HS-2006N/HS-2006O	SHEET NO. 2
RW SHEET NO.	
ROADWAY DESIGN ENGINEER	HYDRAULICS ENGINEER
DOCUMENT NOT CONSIDERED FINAL UNLESS ALL SIGNATURES COMPLETED	

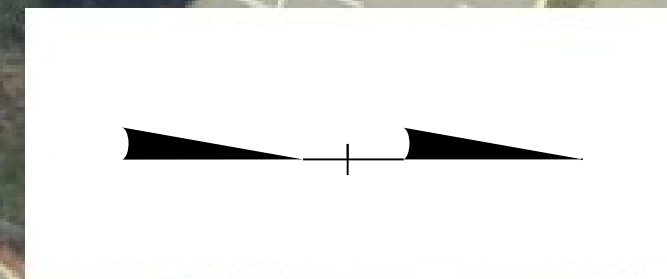

REMOVE CONCRETE AND CURB RAMP. FILL IN WITH BORROW. PAYMENT SHALL BE INCLUDED IN LUMP SUM GRADING

REMOVE AND DISPOSE OF CHAIN LINK FENCE

SR 1596 (GLENSFORD DRIVE)

SR 1400 (CLIFFDALE ROAD)

INSTALL 2 NEW CURB RAMP TO MATCH THE WIDTH OF THE EXISTING CURB RAMP CROSSING THE SOUTH BOUND LANES. RAMP OFFSET 10'.

REPLACE 1'-6" & 2'-6" CURB AND GUTTER AS NEEDED/DIRECTED BY THE ENGINEER.

REMOVE CURB RAMP AND FILL IN WITH BORROW. PAYMENT SHALL BE INCLUDED IN LUMP SUM GRADING

REVISIONS

26 JUN 2024 12:33 HS-2006N SR 1596 (Glensford Drive) Pavement Markings and Signs_Cumberland\Revised DDC Design_VIS-2006N_Rdy.psh.dgn 8/17/99

**STATE OF NORTH CAROLINA
DEPARTMENT OF TRANSPORTATION**

**SIGNING AND PAVEMENT MARKING PLAN
CUMBERLAND COUNTY**

LOCATION: GLENSFORD DRIVE, FAYETTEVILLE, NC

ROADWAY STANDARD DRAWING

THE FOLLOWING ROADWAY STANDARDS AS APPEAR IN "ROADWAY STANDARD DRAWINGS" - PROJECT SERVICES UNIT - N.C. DEPARTMENT OF TRANSPORTATION - RALEIGH, N.C., DATED JANUARY 2024 ARE APPLICABLE TO THIS PROJECT AND BY REFERENCE HEREBY ARE CONSIDERED A PART OF THESE PLANS:

STD. NO.	TITLE
903.10	GROUND MOUNTED SIGN SUPPORTS
904.10	ORIENTATION OF GROUND MOUNTED SIGNS
904.50	MOUNTING OF TYPE 'D', 'E' AND 'F' SIGNS ON 'U' CHANNEL POSTS
910.20	SCHOOL MARKED AND UNMARKED CROSSWALKS / SPEED REDUCTION REQUIREMENTS
1205.01	PAVEMENT MARKINGS - LINE TYPES AND OFFSETS
1205.02	PAVEMENT MARKINGS - TWO-LANE AND MULTILANE ROADWAYS
1205.07	PAVEMENT MARKINGS - PEDESTRIAN CROSSWALKS
1205.08	PAVEMENT MARKINGS - SYMBOLS AND WORD MESSAGES
1205.09	PAVEMENT MARKINGS - PAINTED ISLANDS
1205.10	PAVEMENT MARKINGS - SCHOOL AREAS
1205.14	PAVEMENT MARKINGS - ROUNDABOUTS
1250.01	RAISED PAVEMENT MARKERS - INSTALLATION SPACING
1264.01	OBJECT MARKERS - TYPES
1264.02	OBJECT MARKERS - INSTALLATION

GENERAL NOTES

- SIGNING**
- SIGNS FURNISHED BY CONTRACTOR.
 - ALL TYPE 'D' SIGNS SHALL BE MOUNTED ON TWO U-CHANNEL POSTS UNLESS OTHERWISE INDICATED ON THE PLANS.
 - IF REMOVAL OR RELOCATION OF SIGNS ON PRIVATE STREET (NON-STATE MAINTAINED) IS REQUIRED DUE TO CONSTRUCTION, THE CONTRACTOR SHALL INFORM THE ENGINEER. THE WORK WILL BE COMPLETED BY OTHERS.
 - WHEN NOT STATIONED OR DIMENSIONED ON PLANS, ALL 'E' AND 'F' SIGNS SHALL BE FIELD LOCATED BY THE ENGINEER
 - ALL EXISTING SIGNS ON "U" CHANNEL POST WITHIN THE PROJECT LIMITS SHALL BE RETAINED UNLESS OTHERWISE NOTED ON PLANS.
 - WHEN EXISTING SIGNS ARE REMOVED AND INSTALLED ON NEW SUPPORTS, THE RE-ERECTION SHALL IMMEDIATELY FOLLOW THE REMOVAL.
 - THE BACKGROUND FOR TYPE E & F SIGNS SHALL BE TYPE C REFLECTIVE SHEETING.
- PAVEMENT MARKINGS**
- THE FOLLOWING GENERAL NOTES APPLY AT ALL TIMES FOR THE DURATION OF THE CONSTRUCTION PROJECT, EXCEPT WHEN OTHERWISE NOTED IN THE PLAN, OR DIRECTED BY THE ENGINEER.
- A) INSTALL PAVEMENT MARKINGS AND PAVEMENT MARKERS ON THE EXISTING SURFACE AS FOLLOWS:

ROAD NAME	MARKING	MARKER
GLENSFORD DRIVE	THERMOPLASTIC	PERMENENT RAISED
 - B) TIE PROPOSED PAVEMENT MARKING LINES TO EXISTING PAVEMENT MARKING LINES.
 - C) REMOVE/REPLACE ANY CONFLICTING/DAMAGED PAVEMENT MARKINGS AND MARKERS.
 - D) PASSING ZONES WILL BE DETERMINED IN THE FIELD AND MUST BE APPROVED BY THE ENGINEER.
 - E) UNLESS OTHERWISE SPECIFIED, HEATED-IN-PLACE THERMOPLASTIC MAY BE USED IN LIEU OF EXTRUDED THERMOPLASTIC FOR STOP BARS, SYMBOLS, CHARACTERS AND DIAGONALS. IF HEATED-IN-PLACE IS USED, IT SHALL BE PAID FOR USING THE EXTRUDED THERMOPLASTIC PAY ITEM.

SUMMARY OF QUANTITIES

ITEM NO.		ITEM DESCRIPTION	QUANTITY	UNIT
DESC. NO.	SECT. NO.			
4025000000	901	CONTRACTOR FURNISHED, TYPE D SIGN	99	S.F
4025000000	901	CONTRACTOR FURNISHED, TYPE E SIGN	88	S.F
4072000000	903	SUPPORTS, 3 LB STEEL U-CHANNEL	165	L.F
4096000000	904	SIGN ERECTION, TYPE D	24	EA.
4102000000	904	SIGN ERECTION, TYPE E	16	EA.
4155000000	907	DISPOSAL OF SIGN SYSTEM, U-CHANNEL	10	EA.
4685000000	1205	WHITE SOLID LANE LINE (4", 90 MILS)	765	L.F.
4685000000	1205	10 FT. WHITE SKIP (4", 90 MILS)	10	L.F.
4695000000	1205	WHITE GORELINE (8", 90 MILS)	367	L.F.
4695000000	1205	WHITE DIAGONAL (8", 90 MILS)	203	L.F.
4891000000	1205	WHITE CROSSWALK LINE (24", 90 MILS)	72	L.F.
4725000000	1205	24" YIELD LINE TRIANGLES (90 MILS)	32	EA.
4725000000	1205	COMBO.LEFT/STRAIGHT ARROW(90 MILS)	6	EA.
4725000000	1205	COMBO.RIGHT/STRAIGHT ARROW(90 MILS)	6	EA.
4720000000	1205	ALPHANUMERIC CHAR. (90MILS)	75	EA.

INDEX

SHEET NO.	DESCRIPTION
SIGN-1	TITLE SHEET
SIGN-2	E ANF F SHEET
SIGN-3	SIGN DESIGNS SHEET
SIGN-4 THRU 6	SIGNING PLAN SHEETS
PMP 1 THRU 4	PAVEMENT MARKING PLAN SHEETS

26 JUN 2024 13:33
 C:\Users\jgibson\OneDrive\Documents\Projects\2006N SR 1596 (Glensford Drive)\Pavement Markings and Signs\Cumberland\Revised DDC Design\Engseed\Templates\Signing.dgn

401 QUANTITY REQ'D - 8 -



36 X 36
S1-1

FLUORESCENT YELLOW GREEN SHEETING

ONE "U" POSTS PER SIGN

402 QUANTITY REQ'D - 4 -

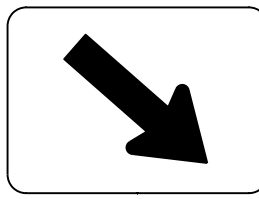

24 X 12
W16-7

FLUORESCENT YELLOW GREEN SHEETING

MOUNT BELOW SIGN 401
IN 4 INSTALLATIONS

ONE "U" POSTS PER SIGN

405 QUANTITY REQ'D - 4 -

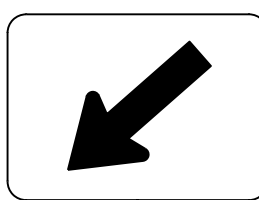

24 X 12
W16-7

FLUORESCENT YELLOW GREEN SHEETING

MOUNT BELOW SIGN 401
IN 4 INSTALLATIONS

ONE "U" POSTS PER SIGN

TYPE "E" SIGNS

19 JUN 2024 09:36 HS-2006N SR 1596 (Glensford Drive) Pavement Markings and Signs_Cumberland\Revised DDC Design\Engseed_Templates_Signing.dgn

<p>SIGN NUMBER: 403 TYPE: D QUANTITY: 18 SIGN WIDTH: 2'-0" HEIGHT: 1'-0" TOTAL AREA: 2.0 Sq.Ft.</p> <p>BORDER TYPE: FLUSH RECESS: 0.38" WIDTH: 0.44" RADII: 1.5"</p> <p>NO. Z BARS: LENGTH:</p>	<p>BACKG COLOR: White COPY COLOR: Black</p> <table border="1"> <thead> <tr> <th>SYMBOL</th> <th>X</th> <th>Y</th> <th>WID</th> <th>HT</th> </tr> </thead> <tbody> <tr><td> </td><td> </td><td> </td><td> </td><td> </td></tr> <tr><td> </td><td> </td><td> </td><td> </td><td> </td></tr> <tr><td> </td><td> </td><td> </td><td> </td><td> </td></tr> <tr><td> </td><td> </td><td> </td><td> </td><td> </td></tr> <tr><td> </td><td> </td><td> </td><td> </td><td> </td></tr> <tr><td> </td><td> </td><td> </td><td> </td><td> </td></tr> <tr><td> </td><td> </td><td> </td><td> </td><td> </td></tr> </tbody> </table> <p>MAT'L: 0.063" (1.6 mm) ALUMINUM</p>	SYMBOL	X	Y	WID	HT																																				<p>DESIGN BY: A. SCOTT PROJECT ID: N/A</p> <p>CHECKED BY: A. ALQUDWAH LOCATION: GLENSFORD DRIVE</p> <p>Oct 26, 2021 DIV: 6</p>
SYMBOL	X	Y	WID	HT																																						

USE NOTES:
1. Legend and border(except those that are colored black) shall be direct applied Grade C sheeting.
2. Background shall be Grade C reflective sheeting.

LETTER POSITIONS

Letter spacings are to start of next letter														Series/Size Text Length	
T	O	T	R	A	F	F	I	C							C 2000 19.5
2.3	1.9	1.8	3	2	1.9	2.3	2	2	1	1.7	2.3				C 2000 17
I	N	C	I	R	C	L	E								
3.5	1.1	1.7	3	2.3	1.1	2.1	2.3	2	1.5	3.5					

FILENAME: Engseed_Templates Signing NORTH CAROLINA D.O.T. SIGN DETAIL

<p>SIGN NUMBER: 404 TYPE: D QUANTITY: 6 SIGN WIDTH: 3'-0" HEIGHT: 3'-6" TOTAL AREA: 10.5 Sq.Ft.</p> <p>BORDER TYPE: FLUSH RECESS: 0.63" WIDTH: 0.88" RADII: 2.25"</p> <p>NO. Z BARS: LENGTH:</p>	<p>BACKG COLOR: White COPY COLOR: Black</p> <table border="1"> <thead> <tr> <th>SYMBOL</th> <th>X</th> <th>Y</th> <th>WID</th> <th>HT</th> </tr> </thead> <tbody> <tr><td> </td><td> </td><td> </td><td> </td><td> </td></tr> <tr><td> </td><td> </td><td> </td><td> </td><td> </td></tr> <tr><td> </td><td> </td><td> </td><td> </td><td> </td></tr> <tr><td> </td><td> </td><td> </td><td> </td><td> </td></tr> <tr><td> </td><td> </td><td> </td><td> </td><td> </td></tr> <tr><td> </td><td> </td><td> </td><td> </td><td> </td></tr> <tr><td> </td><td> </td><td> </td><td> </td><td> </td></tr> </tbody> </table> <p>MAT'L: 0.080" (2.0 mm) ALUMINUM</p>	SYMBOL	X	Y	WID	HT																																				<p>DESIGN BY: A. SCOTT PROJECT ID: ID</p> <p>CHECKED BY: A. ALQUDWAH LOCATION: GLENSFORD DRIVE</p> <p>Dec 17, 2021 DIV: 6</p>
SYMBOL	X	Y	WID	HT																																						

USE NOTES:
1. Legend and border(except those that are colored black) shall be direct applied Grade C sheeting.
2. Background shall be Grade C reflective sheeting.
3. See standard sign R3-8 for arrow dimensions.

LETTER POSITIONS

Letter spacings are to start of next letter														Series/Size Text Length	
L	E	F	T												D 2000 11.4
3.5	3.1	3.2	2.7	2.5	21.1										D 2000 14.3
R	I	G	H	T											
18.9	3.4	1.5	3.6	3.3	2.5	2.8									D 2000 12.9
L	A	N	E												D 2000 12.9
2.8	2.7	4	3.7	2.5	20.4										
L	A	N	E												
19.6	2.7	4	3.7	2.5	3.5										

Engseed_Templates Signing NORTH CAROLINA D.O.T. SIGN DETAIL

SIGN DESIGNS

19 JUN 2024 09:37 HS-2006N SR 1596 (Glensford Drive) Pavement Markings and Signs_Cumberland\Revised DDC Design\Engseed_Templates_Signing.dgn

19-JUN-2024 09:58
 H:\DDC\Projects\HS-2006N SR 1596 (Glensford Drive)\Pavement Markings and Signs\CumberLand\Revised DDC Design\HS-2006N_Sgn_SGN_4.dgn
 \$\$\$USERNAME\$\$\$

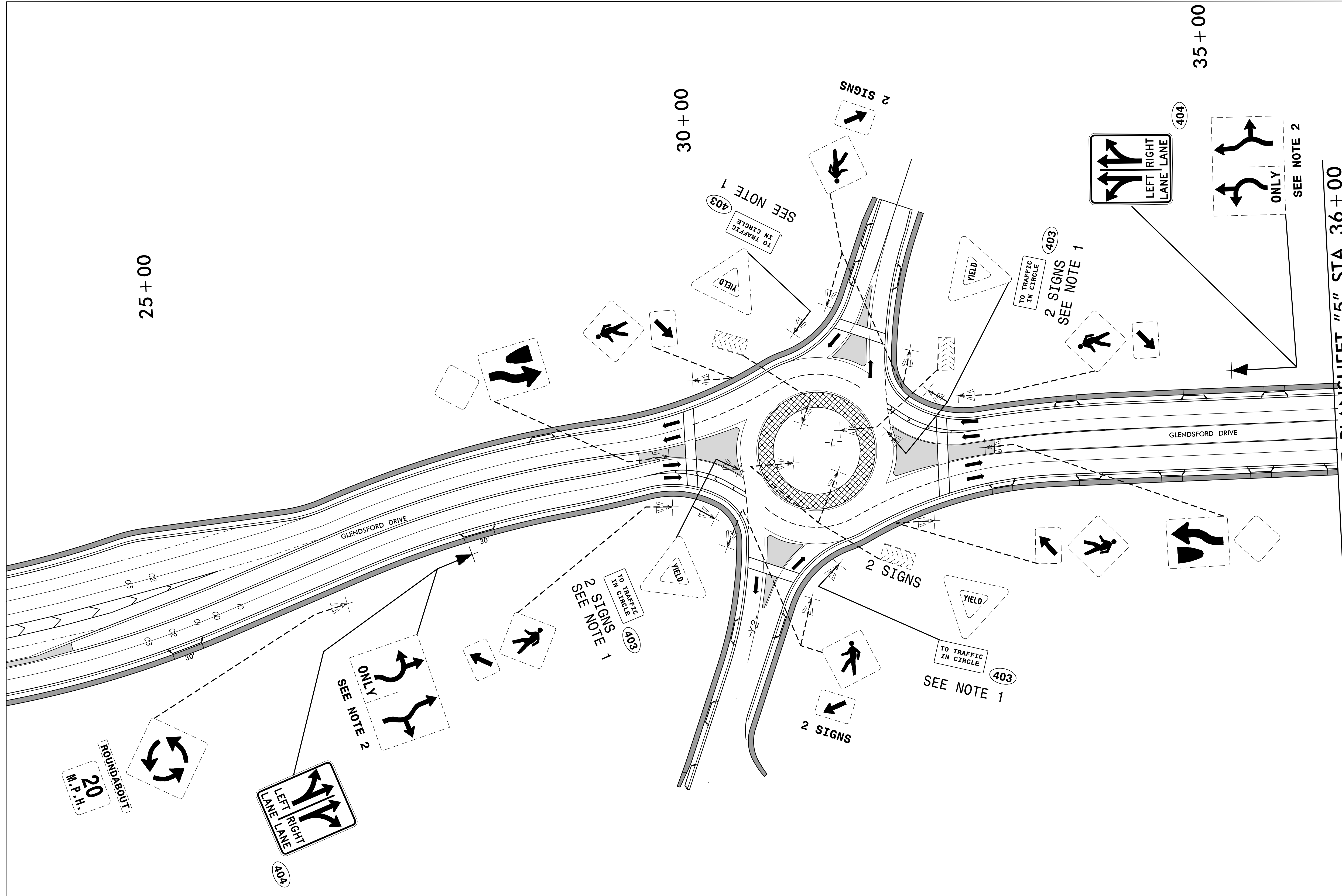

NOTES:

1. MOUNT SIGN 403 UNDER EXISTING YIELD SIGN
2. DISPOSAL OF SIGN SYSTEM, U CHANNEL

SIGNING DETAIL

MATCHLINE SEE PLANSHEET "5" STA. 36+00

19-JUN-2024 09:54
 H:\DDC\Projects\HS-2006N SR 1596 (Glensford Drive)\Pavement Markings and Signs\CumberLand\Revised DDC Design\HS-2006N_Sgn_SGN-5.dgn
 \$\$\$SERVNAME\$\$\$

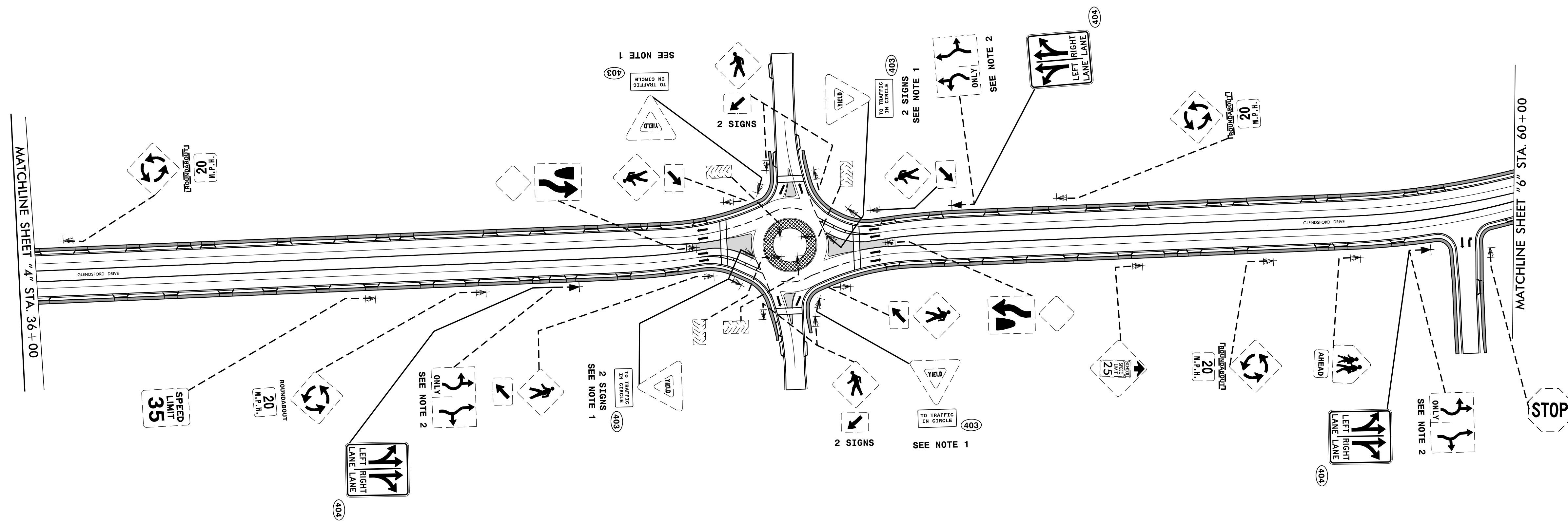

NOTES:
 1. MOUNT SIGN 403 UNDER EXISTING YIELD SIGN
 2. DISPOSAL OF SIGN SYSTEM, U CHANNEL

SIGNING DETAIL

26-JUN-2024 12:41
 F:\DDC\Projects\HS-2006N SR 1596 (Glensford Drive)\Pavement Markings and Signs\Cumberland\Revised DDC Design\HS-2006N_Sgn_SGN-6.dgn
 \$\$\$USERNAME\$\$\$

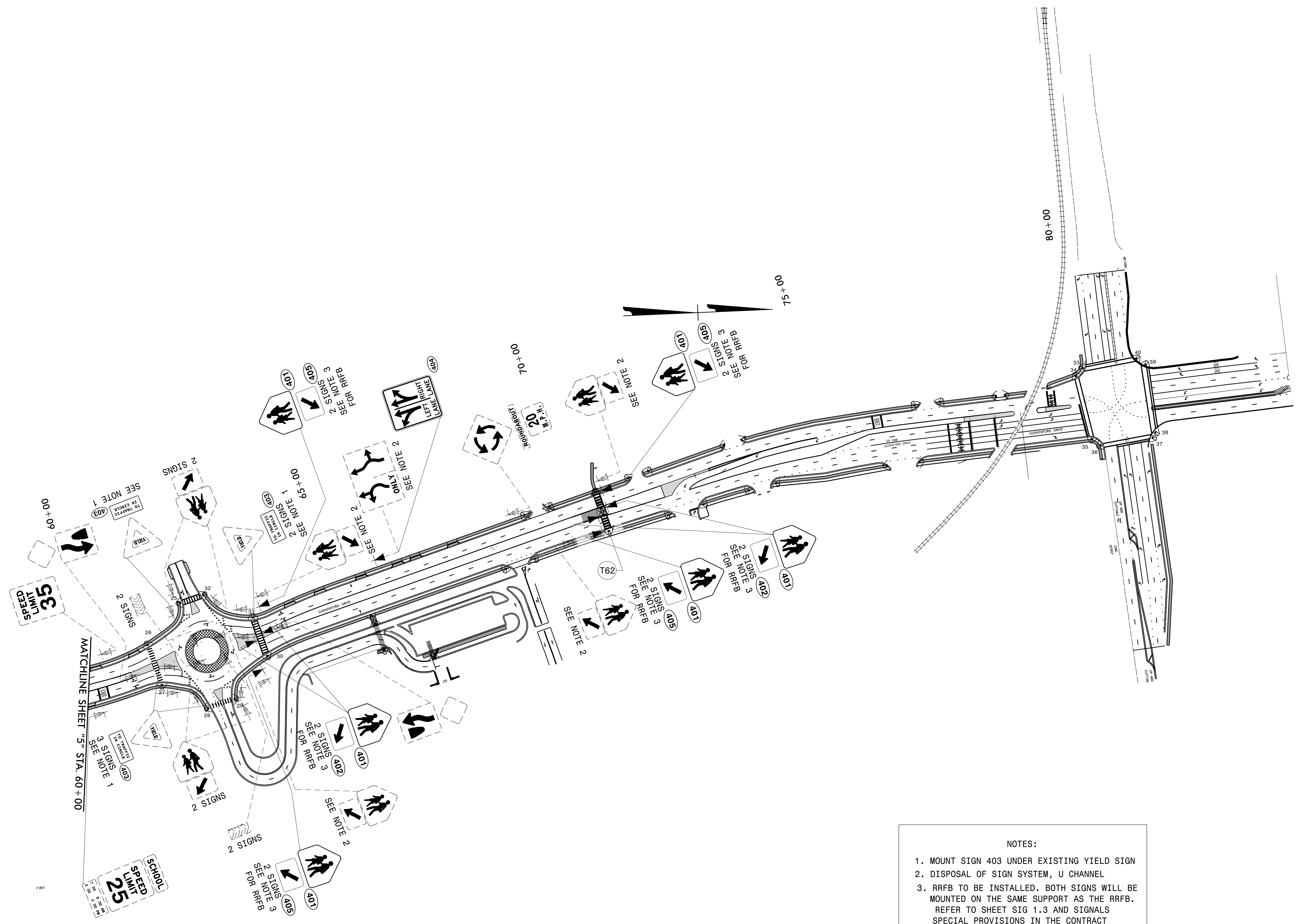

NOTES:
 1. MOUNT SIGN 403 UNDER EXISTING YIELD SIGN
 2. DISPOSAL OF SIGN SYSTEM, U CHANNEL
 3. RRFB TO BE INSTALLED. BOTH SIGNS WILL BE MOUNTED ON THE SAME SUPPORT AS THE RRFB. REFER TO SHEET SIG 1.3 AND SIGNALS SPECIAL PROVISIONS IN THE CONTRACT

PAVEMENT MARKING CODES:
 T62: WHITE CROSSWALK LINE (24", 90 MILS)

SIGNING DETAIL

APPROVED: _____
 DATE: _____
 SEAL: _____

**DOCUMENT NOT CONSIDERED FINAL
 UNLESS ALL SIGNATURES COMPLETED**

PAVEMENT MARKING CODES:

- T2: WHITE SOLID LANE LINE (4", 90 MILS)
- T40: WHITE GORELINE (8", 90 MILS)
- T41: WHITE DIAGONAL (8", 90 MILS)
- T62: WHITE CROSSWALK LINE (24", 90 MILS)
- T73: COMBO.LEFT/STRAIGHT ARROW(90 MILS)
- T74: COMBO.RIGHT/STRAIGHT ARROW(90 MILS)
- T100: ALPHANUMERIC CHAR. (90MILS)



PROJECT NOTES

Blank area for project notes.

26 JUN 2024 12:43
 P:\DCC\Projects\HS-2006N SR 1596 (Glensford Drive)\Pavement Markings and Signs\Cumberland\Revised DDC Design\HS-2006N_Sgn_PMP_1.dgn
 \$\$\$USERNAME\$\$\$

MATCHLINE

TIP NO. HS-2006N	SHEET NO. PMP-2
APPROVED: _____	
DATE: _____	
SEAL	
DOCUMENT NOT CONSIDERED FINAL UNLESS ALL SIGNATURES COMPLETED	

PAVEMENT MARKING CODES:

- T2: WHITE SOLID LANE LINE (4", 90 MILS)
- T40: WHITE GORELINE (8", 90 MILS)
- T41: WHITE DIAGONAL (8", 90 MILS)
- T62: WHITE CROSSWALK LINE (24", 90 MILS)
- T73: COMBO.LEFT/STRAIGHT ARROW(90 MILS)
- T74: COMBO.RIGHT/STRAIGHT ARROW(90 MILS)
- T100: ALPHANUMERIC CHAR. (90MILS)



MATCHLINE

MATCHLINE

PROJECT NOTES

Blank area for project notes.

26 JUN 2024 12:53 P:\DCC\Projects\HS-2006N SR 1596 (Glensford Drive)\Pavement Markings and Signs\Cumberland\Revised DDC Design\HS-2006N_Sgn_PMP_2.dgn

TIP NO. HS-2006N	SHEET NO. PMP-3
APPROVED: _____	
DATE: _____	
SEAL: _____	
DOCUMENT NOT CONSIDERED FINAL UNLESS ALL SIGNATURES COMPLETED	

PAVEMENT MARKING CODES:

- T2: WHITE SOLID LANE LINE (4", 90 MILS)
- T40: WHITE GORELINE (8", 90 MILS)
- T41: WHITE DIAGONAL (8", 90 MILS)
- T62: WHITE CROSSWALK LINE (24", 90 MILS)
- T73: COMBO.LEFT/STRAIGHT ARROW(90 MILS)
- T74: COMBO.RIGHT/STRAIGHT ARROW(90 MILS)
- T100: ALPHANUMERIC CHAR. (90MILS)
- UN: 24" YIELD LINE TRIANGLES (90MILS)

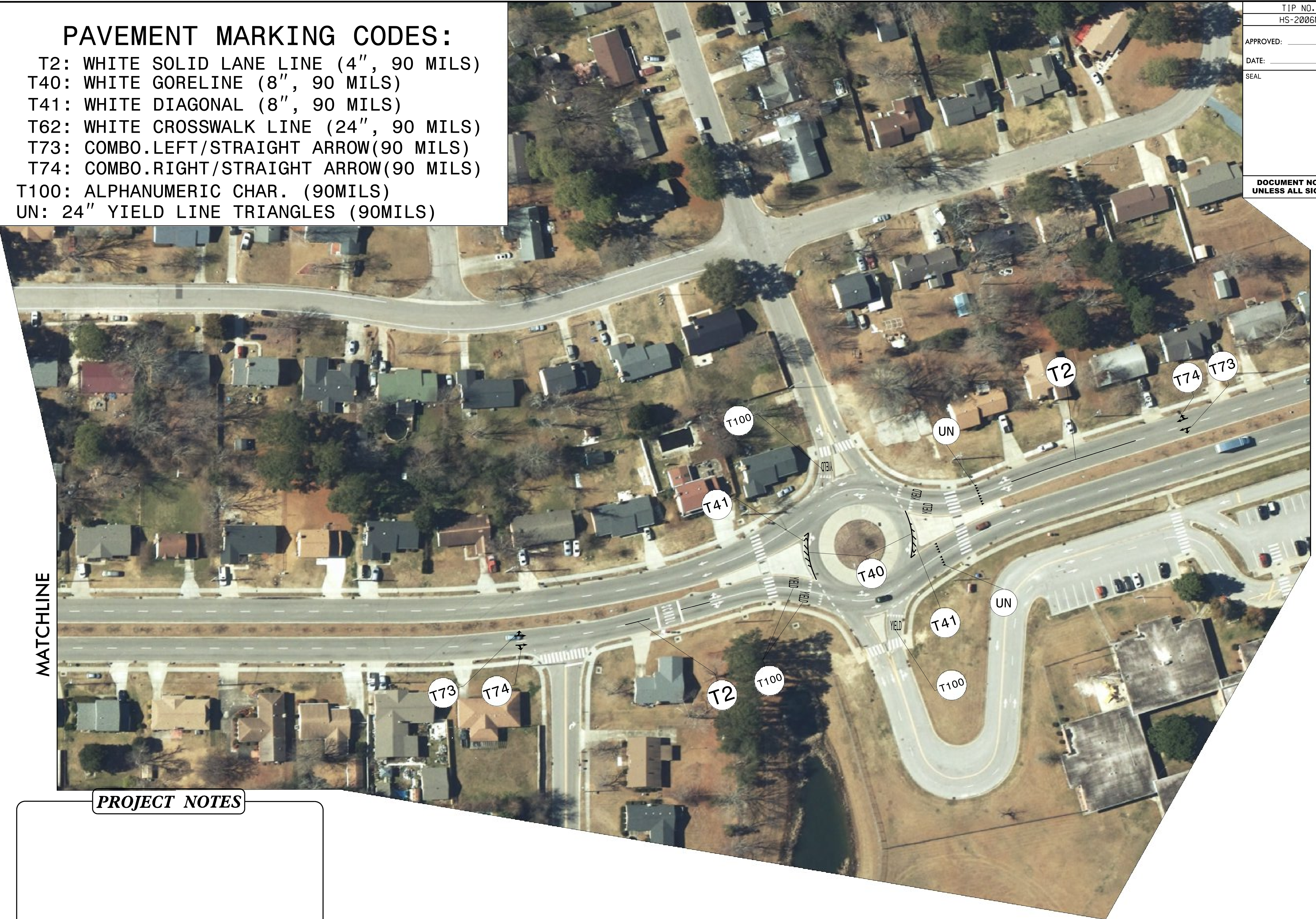

MATCHLINE

MATCHLINE

PROJECT NOTES

Blank area for project notes.

26 JUN 2024 13:14 P:\DCC\Projects\HS-2006N SR 1596 (Glensford Drive)\Pavement Markings and Signs\Cumberland\Revised DDC Design\HS-2006N_Sgn_PMP_3.dgn

TIP NO.	SHEET NO.
HS-2006N/HS-2006O	PMP-4
APPROVED:	
DATE:	
SEAL:	
DOCUMENT NOT CONSIDERED FINAL UNLESS ALL SIGNATURES COMPLETED	

PAVEMENT MARKING CODES:

- T2: WHITE SOLID LANE LINE (4", 90 MILS)
- T3: 10 FT. WHITE SKIP (4", 90 MILS)
- T40: WHITE GORELINE (8", 90 MILS)
- T41: WHITE DIAGONAL (8", 90 MILS)
- T62: WHITE CROSSWALK LINE (24", 90 MILS)
- T73: COMBO.LEFT/STRAIGHT ARROW(90 MILS)
- T74: COMBO.RIGHT/STRAIGHT ARROW(90 MILS)
- T100: ALPHANUMERIC CHAR. (90MILS)
- UN: 24" YIELD LINE TRIANGLES (90MILS)

MATCHLINE

PROJECT NOTES

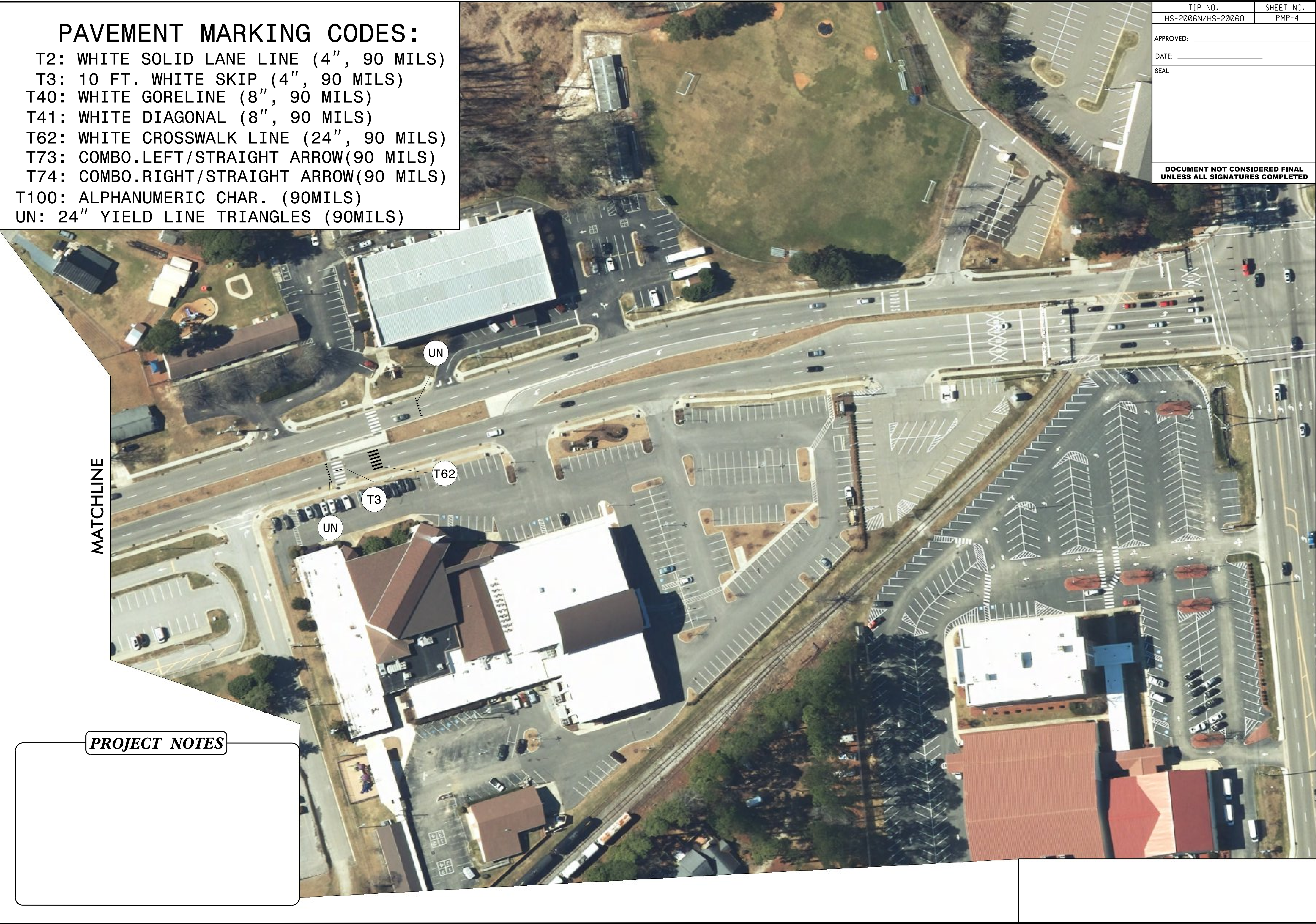

Two to Four Lanes, Undivided

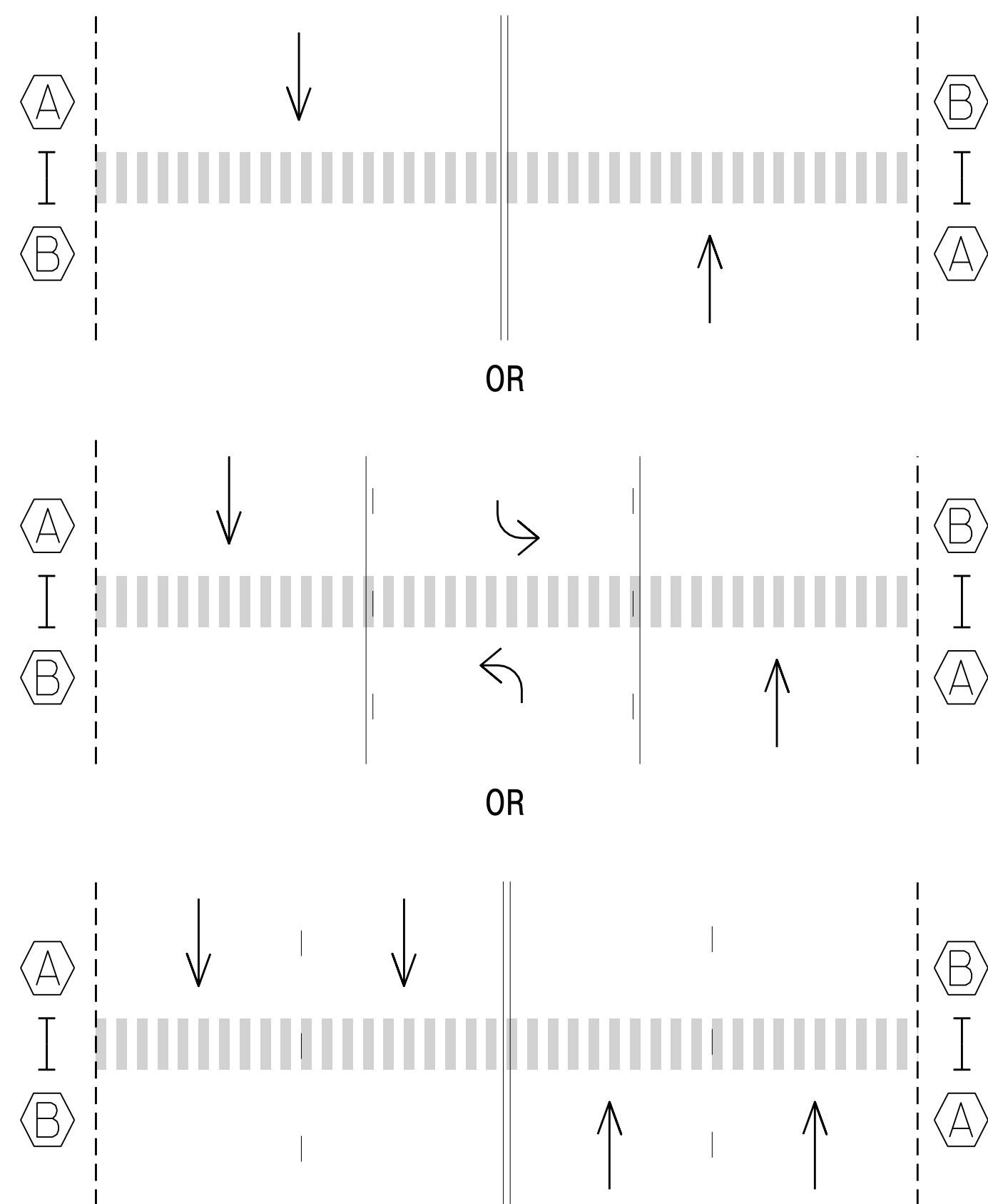

RRFB Sign Detail

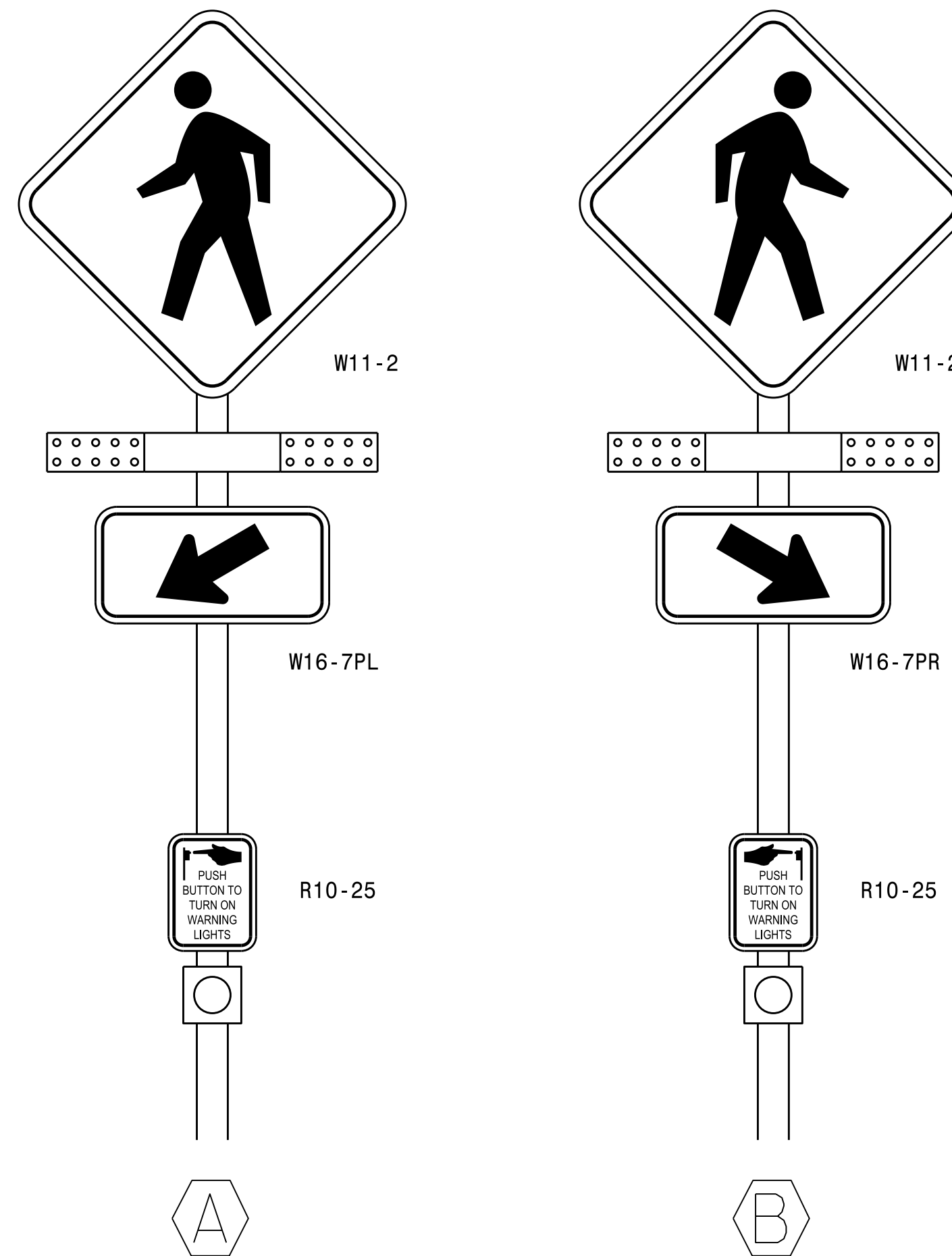

Notes

1. Design the RRFB in accordance with the 2009 MUTCD Interim Approval 21 -- Rectangular Rapid-Flashing Beacons at Crosswalks. The RRFB unit associated with a post-mounted sign and plaque should be located between the pedestrian crossing warning (W11-2) sign and the supplemental downward diagonal arrow plaque (W16-7p).
2. If sight distance approaching the crosswalk is deemed insufficient, a supplemental RRFB with an "AHEAD" (W16-9P) plaque may be installed on that approach in advance of the crosswalk.
3. When practical, the RRFB and mounting post on the right side of the road shall be mounted on the approach side of the crosswalk closest to approaching traffic.
4. When practical, the RRFB and mounting post on the left side of the road may be mounted on the back of the post for the opposing approach.
5. A RRFB on the left side of the roadway or in the median may be individually mounted on the approach side of the crosswalk closest to approaching traffic, or, when practical, may be mounted back to back on the same post and mounted on either side of the crosswalk in the median.
6. Locate push button sign (R10-25) and push button to face crosswalk, even if it is mounted on the back side of the sign.
7. All RRFB units associated with a given crosswalk (including those with an advance crossing sign) shall, when actuated, simultaneously commence operation of their rapid-flashing indications and shall cease operation simultaneously.

Timing of RRFBs

When actuated, the two yellow indications in each RRFB unit shall flash in a rapidly flashing sequence. The RRFB shall flashing sequence shall provide enough time for pedestrians to cross from curb to curb. It is recommended to be a minimum of 7 seconds plus the crossing distance (D) divided by 3.5 feet/per sec., rounded up to the next whole second:

$$\text{Flash Time (sec.)} = 7 + D/3.5$$

RRFBs shall provide 75 flashing sequences per minute. During each 800-millisecond flashing sequence, the left and right RRFB indications shall operate using the following sequence:

- The RRFB indication on the left-hand side shall be illuminated for approximately 50 milliseconds. Both RRFB indications shall be dark for approximately 50 milliseconds.
- The RRFB indication on the right-hand side shall be illuminated for approximately 50 milliseconds. Both RRFB indications shall be dark for approximately 50 milliseconds.
- The RRFB indication on the left-hand side shall be illuminated for approximately 50 milliseconds. Both RRFB indications shall be dark for approximately 50 milliseconds.
- The RRFB indication on the right-hand side shall be illuminated for approximately 50 milliseconds. Both RRFB indications shall be dark for approximately 50 milliseconds.
- Both RRFB indications shall be illuminated for approximately 50 milliseconds. Both RRFB indications shall be dark for approximately 50 milliseconds.
- Both RRFB indications shall be illuminated for approximately 50 milliseconds. Both RRFB indications shall be dark for approximately 250 milliseconds.

Two or Multi-Lanes, Divided

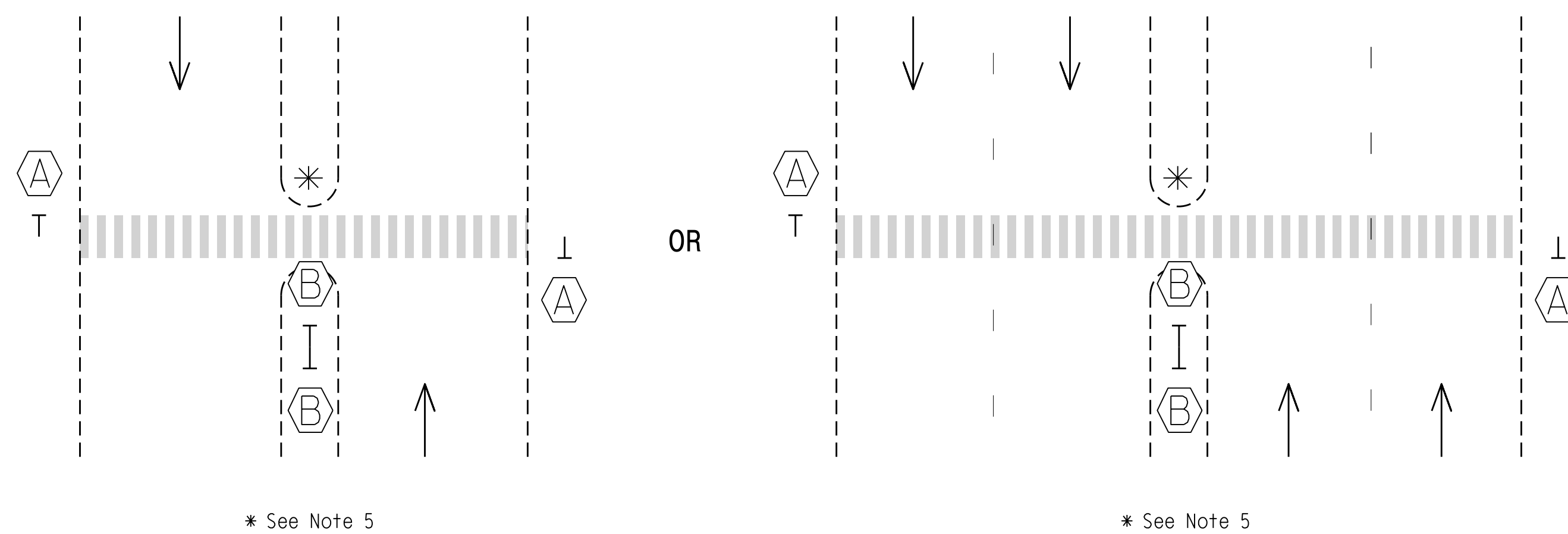

Standard Drawing for Rectangular Rapid Flashing Beacon

Prepared in the Offices of:
 Transportation Mobility and Safety Division
 NORTH CAROLINA DEPARTMENT OF TRANSPORTATION
 Signal Design Section
 750 N. Greenfield Parkway
 Garner, NC 27529

DOCUMENT NOT CONSIDERED FINAL UNLESS ALL SIGNATURES COMPLETED

SEAL
 NORTH CAROLINA PROFESSIONAL ENGINEER
 SEAL 026486
 ROBERT J. ZIEMBA
 ENGINEER
 DATE 12/19/2022